BBC

AMAZING COLLECTOR'S EDITION!

DOCTOR WHO ADVENTURES

FREE EXCLUSIVE STICKERS!

WOW! WATCH THE DOCTOR CHANGE!

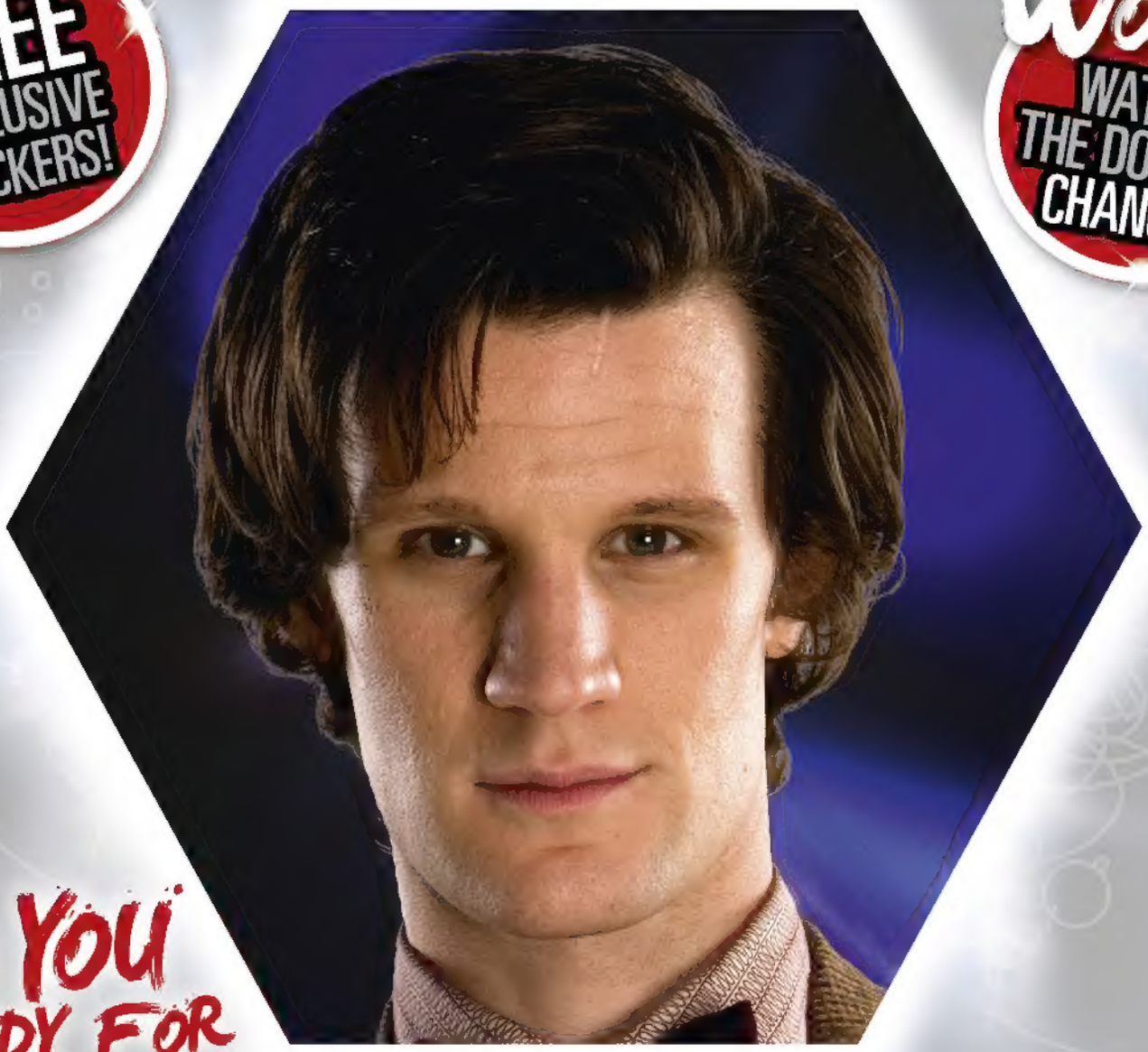

STICKERS: Berkshire Labels, RG17 0YX. Not suitable for children under 36 months due to small parts. Do not apply stickers to surfaces that may be damaged by their removal. Please retain this information for future reference.

ARE YOU READY FOR

THE NEW DOCTOR?

FIND OUT INSIDE!

Issue 148 • 7 - 13 January 2010 • £2.10

9 771750 171012 01>

NEW SERIES SECRETS! PUZZLES! COMIC!

BBC

AMAZING COLLECTOR'S EDITION!

DOCTOR WHO ADVENTURES

FREE EXCLUSIVE STICKERS!

WOW! WATCH THE DOCTOR CHANGE!

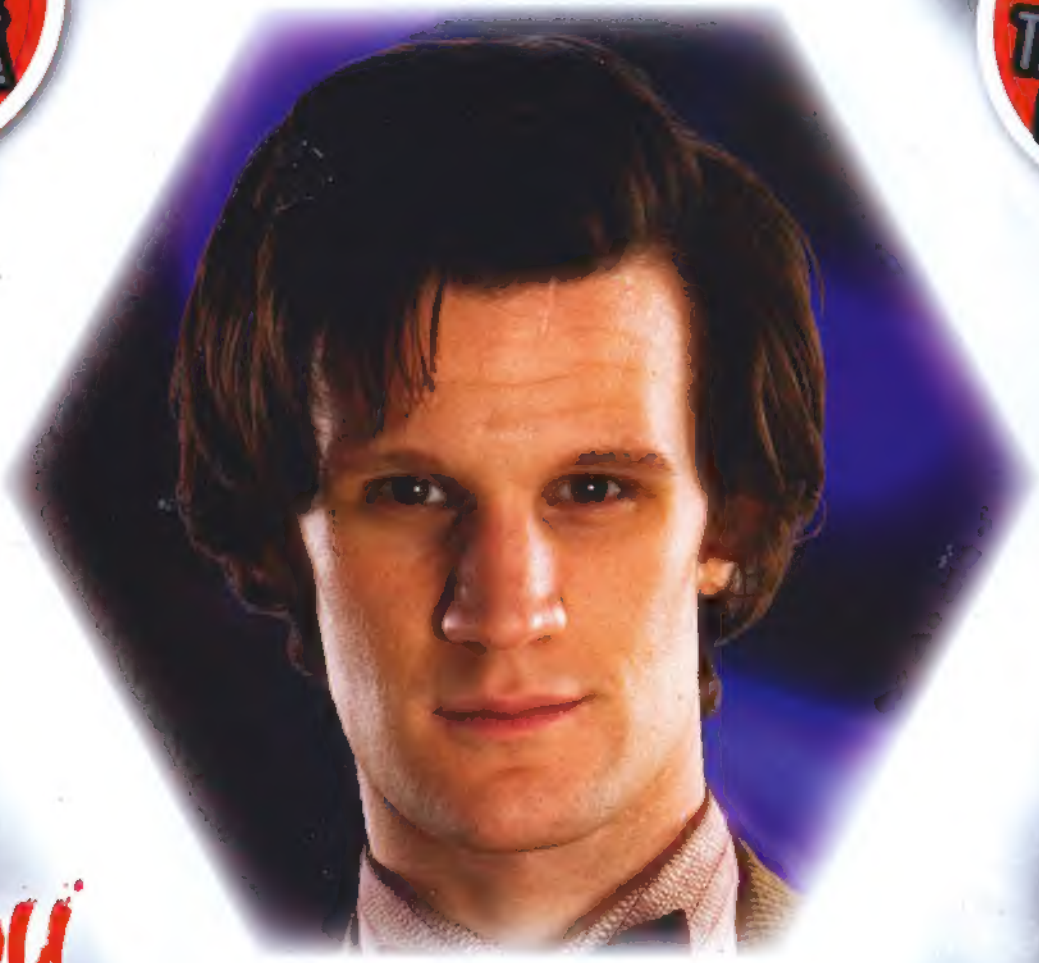

ARE YOU READY FOR

THE NEW DOCTOR?

FIND OUT INSIDE!

Issue 168 • 7 – 13 January 2010 • £2.10

9 771750 171012 01>

NEW SERIES SECRETS! PUZZLES! COMIC!

DOCTOR • WHO

CHRISTMAS 2005

- The Christmas Invasion

2006

- New Earth
- Tooth and Claw
- School Reunion
- The Girl in the Fireplace
- Rise of the Cybermen
- The Age of Steel
- The Idiot's Lantern
- The Impossible Planet
- The Satan Pit
- Love & Monsters
- Fear Her

CHRISTMAS 2007

- Voyage of the Damned

2008

- Partners in Crime
- The Fires of Pompeii
- Planet of the Ood
- The Sontaran Stratagem
- The Poison Sky
- The Doctor's Daughter
- The Unicorn and the Wasp
- Silence in the Library
- Forest of the Dead
- Midnight
- Turn Left
- The Stolen Earth

Welcome to **2010** and a collector's edition of ***Doctor Who Adventures*** magazine! This week, we've got an extra-special cover featuring the old ***and*** new Doctors! We're all going to miss David Tennant's ***brilliant*** Tenth Doctor, but we ***loved*** what we saw of the new Doctor, played by Matt Smith, in the closing moments of ***The End of Time***. See you next week for more adventures in time and space! Until then, enjoy!

The DWA team

PAGE 6 THE END OF TIME

What's inside?

WIN THIS SJA CD!

We've got a copy of an exciting SJA CD to give away to one lucky reader this week. *The Sarah Jane Adventures: The Thirteenth Stone* is a special story read by Elisabeth Sladen. For your chance to win, just tell us which page in the issue this picture of Wilf is on.

Send entries marked DWA148 SEARCH, along with your name, age, address and daytime telephone number, to the address on page 23, where you will also find full terms and conditions. Or you can email your answer and details to search148@dwacomps.co.uk. Closing date: 20 January 2010. Good luck!

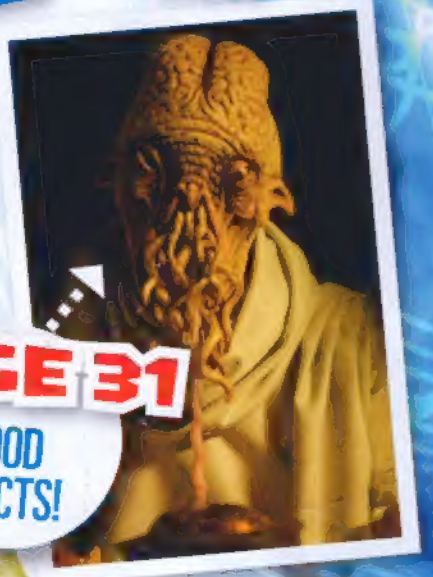

PAGE 31 OOD FACTS!

PAGE 20 THE PERFECT MONSTER?

GET IN TOUCH!

Want to write/email?
Write to: Doctor Who Adventures, BBC Worldwide, Media Centre, 201 Wood Lane, London W12 7TQ **Email:** dwa@bbc.co.uk

Want to enter a comp?
Write to: DWA148 [add competition name], PO Box 8951, Market Harborough LE16 0EF

Want to phone us?
Call: 020 8433 2165

Want to subscribe?
Turn to page 17 for a great offer!
Subscription enquiries: 0844 815 0017

WE NEED YOUR HELP!

For a chance to win prizes and to help us make *Doctor Who Adventures* even better, join our new online reader panel and we'll send you some questions once a month. Log on to www.bbcmagazineinsiders.com and sign up today!

GOODBYE DOCTOR!

WHAT HAPPENED?

The Doctor has regenerated! His whole body has changed and he looks like a completely new man. Don't worry, though – underneath he's still the same hero that you know and love.

WHY DID HE HAVE TO CHANGE?

David Tennant, who has played the Doctor so brilliantly since 2005, decided he wanted to leave the series. He was very sad to go, but wanted to go on and do different things.

HAS THIS HAPPENED BEFORE?

Yes – there have now been 11 different Doctors. It might seem strange to see someone new in the TARDIS, but we're absolutely sure you'll love the new Doctor as much as you loved the old one.

THIS SONG IS ENDING...

WORDS BY PAUL LANG

HELLO DOCTOR!

SO, WHO'S THIS?

It's the new Doctor, played by Matt Smith! You've already seen him make a spectacular entrance at the climax of *The End of Time*, and we reckon he's going to be absolutely amazing!

WILL THERE BE A NEW SERIES?

Yes! *Doctor Who* is coming back with a bang. In 2010 there will be a full series of 13 brand-new episodes to enjoy. They're full of new scares, new monsters and new thrills.

WHO ELSE IS IN IT?

The Doctor will be joined on his travels by a new companion, Amy Pond, played by Karen Gillan. But how will they meet? And what adventures will they have? We can't wait to find out! GERONIMO!

... BUT THE STORY NEVER ENDS!

Wow!

5 AMAZING MOMENTS FROM THE END OF TIME PART TWO

This episode was packed with some of the craziest moments ever – here are our faves!

1 Time Lords

It was amazing to see the Doctor's people at last. He thought they'd been killed in the Time War, but they found a sneaky way to come back.

2 Worst. Rescue. Ever.

We loved the look on the Doctor's face when he realised the Vinvocci were planning to wheel him to safety. Ouch!

3 The Masters

One Master can cause all sorts of mayhem, so things were even worse when there were billions of him all over the world.

WHO WATCH!
4
Wilf!
Wilf was the last man standing on Earth and fought bravely enough for the whole human race!
FATOOM
FATOOM
FATOOM
KABOOM
BUMP
5
The end
It was the moment we didn't want to arrive, but the Doctor's regeneration was absolutely spectacular!

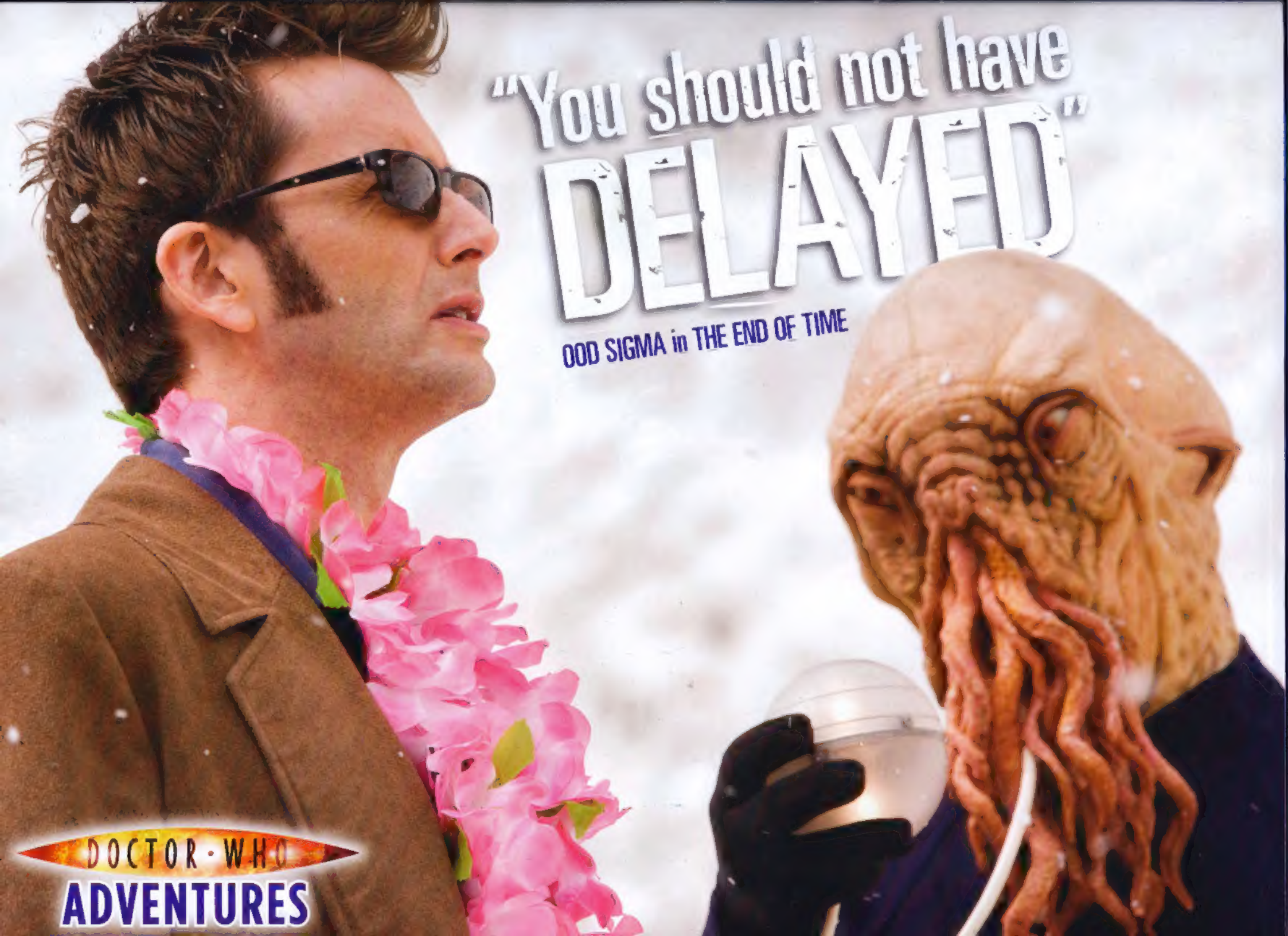
"You should not have DELAYED"
OOD SIGMA in THE END OF TIME
DOCTOR WHO
ADVENTURES

WOVEN WORDSEARCH

With Bloodtide and Doomfinger

Find the words hidden in the grid, then tell us which one is missing for your chance to win a cool prize!

U	M	D	H	A	N	J	Z	I	V	L	F	H	U	D	Q
B	J	M	G	U	K	T	S	T	M	W	Y	B	N	V	S
E	U	A	G	L	T	U	R	N	L	E	F	T	S	J	S
M	M	G	O	G	D	B	X	D	A	S	J	E	U	K	G
P	B	E	N	D	O	F	T	I	M	E	N	B	H	P	A
R	P	O	H	W	I	E	T	X	E	O	J	L	U	A	H
U	O	F	P	A	D	T	O	M	J	T	R	I	M	Q	M
Z	N	S	N	Z	Z	K	E	D	F	W	A	N	A	X	N
E	W	T	V	V	X	E	N	C	H	I	V	K	N	V	E
N	E	E	U	Q	B	A	D	G	P	E	B	A	N	F	W
F	J	E	C	K	H	A	M	O	Q	U	V	C	A	K	E
M	W	L	I	T	H	C	T	Z	B	O	P	F	T	S	A
G	I	I	I	L	F	U	E	X	Y	K	P	T	U	Z	R
Q	K	M	E	Y	H	A	D	M	A	N	F	R	R	L	T
O	S	Z	C	V	X	G	N	U	M	B	Z	V	E	A	H
G	E	H	W	A	T	E	R	S	O	F	M	A	R	S	L

THIS WEEK: *Tenth Doctor episodes*

- ○ END OF TIME
- ○ NEW EARTH
- ○ TURN LEFT
- ○ AGE OF STEEL
- ○ BLINK
- ○ HUMAN NATURE
- ○ UTOPIA
- ○ SCHOOL REUNION
- ○ WATERS OF MARS
- ○ SMITH AND JONES

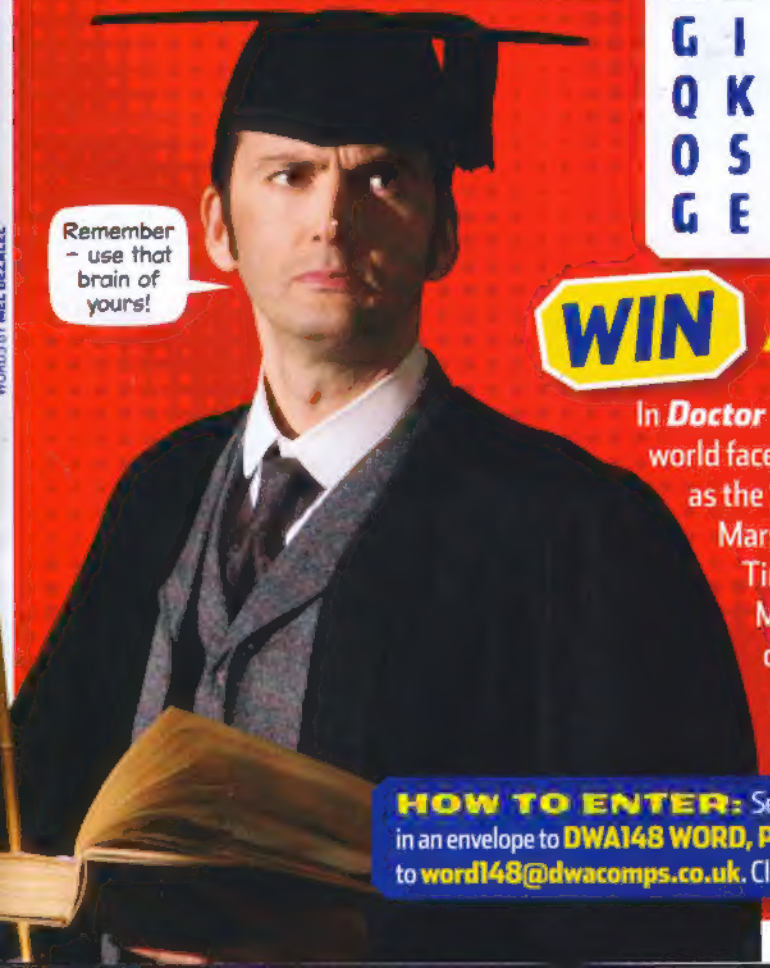

WIN A Doctor Who audiobook

In ***Doctor Who and the Ice Warriors***, the world faces destruction from a second Ice Age as the Second Doctor discovers an alien from Mars – it's an ancient Ice Warrior! Can the Time Lord defeat the warmongering Martians and save Earth? For your chance to win one of **eight audiobooks**, just tell us which Tenth Doctor episode title is **not** hidden in the grid above.

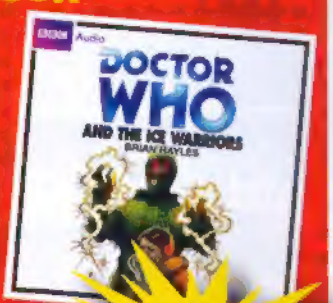

8 winners!

HOW TO ENTER: Send your answer, name, age, address and daytime telephone number in an envelope to **DWA148 WORD, PO Box 8951, Market Harborough LE16 0EF**, or email these details to **word148@dwacomps.co.uk**. Closing date: 20 January 2010. For full competition rules, turn to page 23.

WHAT WE'LL MISS MOST ABOUT THE TENTH DOCTOR

We'll never forget the brave, brilliant and barmy Tenth Doctor

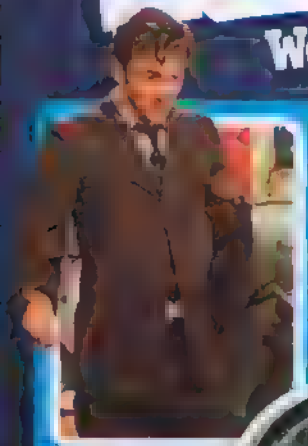

He loved life

Even when he was in danger, the Tenth Doctor thought life was brilliant and kept smiling. He didn't have to try to be funny – he just was! Remember when he saw Donna through the window at Adipose Industries?

He was always kind

When things went wrong for his enemies, he said he was sorry!

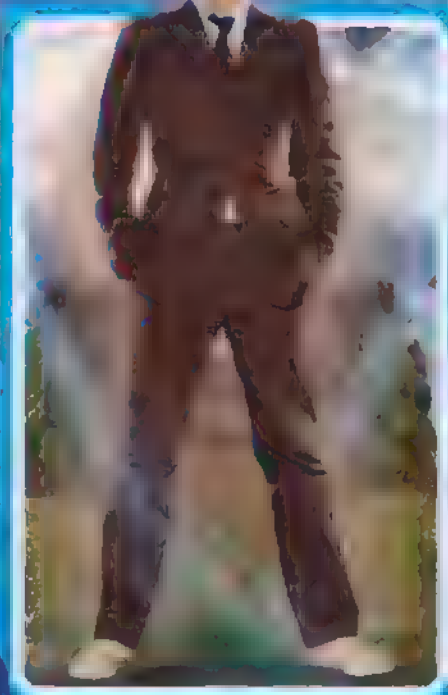

He was totally cool

With his glasses, snazzy suits, cool trainers and big, messy hair, the Tenth Doctor was the coolest Time Lord so far. Do you think you'll be as cool when you're more than 900 years old?

RUN!

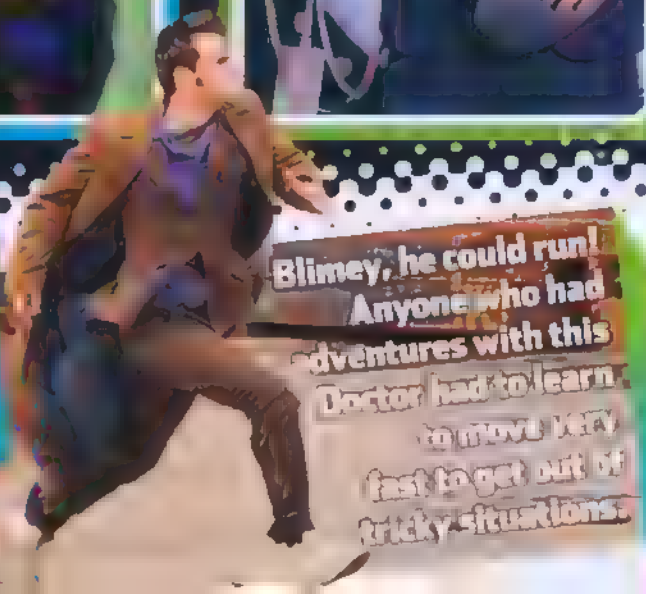

Blimey, he could run! Anyone who had adventures with this Doctor had to learn to move very fast to get out of tricky situations.

WORDS BY DARREN SCOTT

He was a great friend

[illegible]

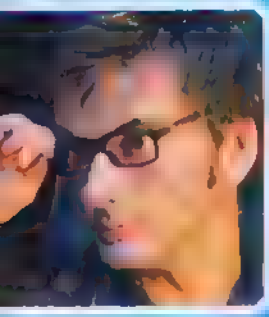

His gift of talk

The Tenth Doctor often talked really fast and used lots of big words – not everyone understood him! But he [illegible] was right. Oh yes!

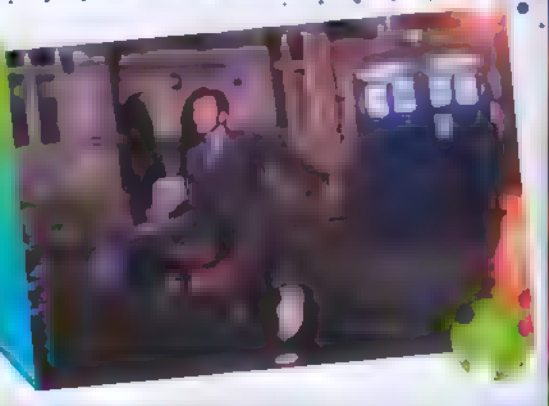

This week's VOTE

TELL US SOME TALES!

There are so many brilliant scenes in *Doctor Who* – and we want you to tell us which ones you would like to see in future issues of [illegible]

Attach a photo of yourself here

Everyone becomes the Master!

The Doctor meets [illegible]

Flying a bus back to Earth!

The Doctor wipes Donna's mind

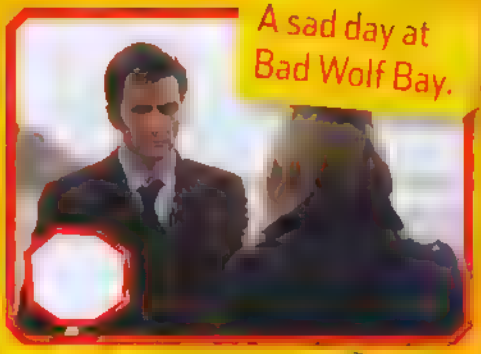
A sad day at Bad Wolf Bay.

The Doctor meets Fadon!

A Dalek chases Rose!

A present for Sarah Jane.

The Doctor talks about Gallifrey.

The most rescue ever!

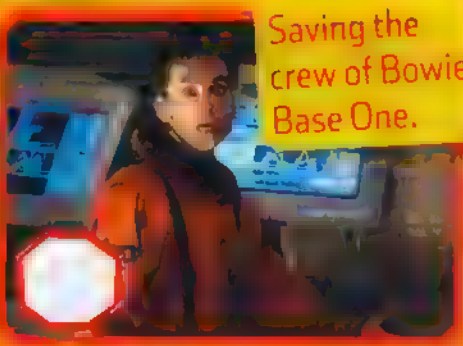
Saving the crew of Bowie Base One.

The Cyber Controller is revealed.

WHAT YOU NEED TO DO...

Send this whole page to TARDIS TALES, Doctor Who Adventures, BBC Worldwide Media Centre, 201 Wood Lane, London W12 7TQ.

Name ..... Age .....

Cut out this whole page, post it to Doctor Who Adventures and you might appear in a future issue!

ADVERTISEMENT

IN BOOKSHOPS NOW

IT'S GOOD TO BE BAD

H·I·V·E

HIGHER INSTITUTE OF VILLAINOUS EDUCATION

The school where villains rule

If you think you're bad enough, check out the brand new H.I.V.E. website
WWW.HIVEHUB.CO.UK
Be the first to create your own evil laugh and test your skills with a grappling hook

Waterstones.com

Many brave people have sacrificed themselves to help save the day!

TOP 10 HEROIC EXITS

10 Luke Rattigan

Everyone thought this genius was a spoilt brat, but he made the ultimate sacrifice when he saved Earth by blowing up the Sontaran spaceship.

9 Sir Robert MacLaish

Sir Robert blamed himself for putting Queen Victoria's life in danger, but he ended up a hero when he took on the savage Werewolf.

8 John Jefferson

When the possessed Ood were hunting down Rose and her friends, this brave security officer died while holding the creatures back.

7 Kath McDonnell

After her husband became infected by a living sun, Kath McDonnell saved her crew by hurling him into space, sacrificing herself at the same time.

6 Jabe

Jabe was a living tree from the Forest of Cheem who tragically caught fire as she helped the Doctor save the Platform One space station from destruction.

5 K-9 Mk III

The Doctor's faithful metallic friend used his nose laser to blow up the Krillitane's vat of oil, even though he knew he'd be destroyed as well.

4 Gwyneth

This brave girl saved Earth when she struck a match in a gas-filled room, destroying the ghostly Gelth invaders who had possessed her.

3 Pete Tyler

When Rose saved her dad's life, she changed history. Pete realised he had to sacrifice himself to put time back on the right track.

2 Harriet Jones

After Harriet Jones contacted the Doctor's companions, the Daleks traced her transmissions and exterminated her. But she was brave to the end and proud to have played her part in saving the human race.

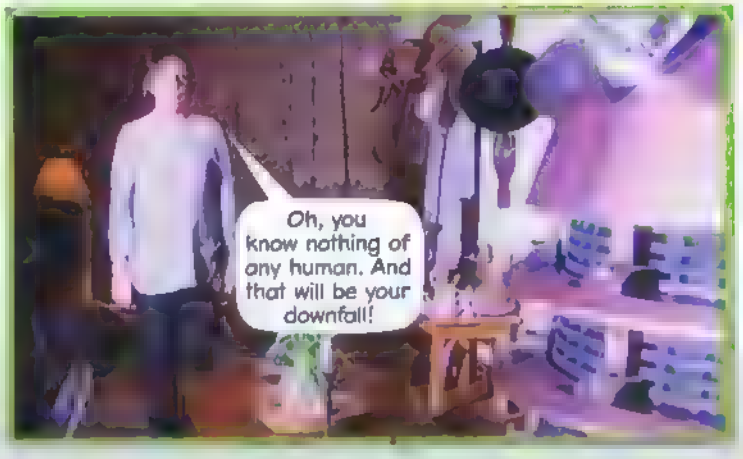

JASON LOBDRIK

1 The Doctor

We've just seen the Tenth Doctor go out in a blaze of glory, but past Doctors have also been heroic. The Fifth gave up his life for his companion Peri and the Ninth had to regenerate after he saved Rose from the effects of the Time Vortex.

This week's MAIL
TIME AGENT UPLOAD
ALL MY WHO STUFF!
Cyberman
Supreme Dalek
TOP TIME AGENT
DOCTOR YOU!
LOOK WHO I MET!
Donnakaffalatta
Angry Angel
Sarah Jane's Wedding
We want your Doctor Who letters, drawings and pics!
BY POST: DOCTOR WHO ADVENTURES, BBC Worldwide, Media Centre, 201 Wood La London W12 7TQ. BY EMAIL: dwa@bbc.co
REMEMBER TO INCLUDE YOUR NAME, AGE AND ADDRESS!
WIN
The top Time Agent this issue wins a copy of The Dalek Collection on DVD!

Subscribe today and get a free audio adventure!

Pay the equivalent of **£1.45** per issue over the year!

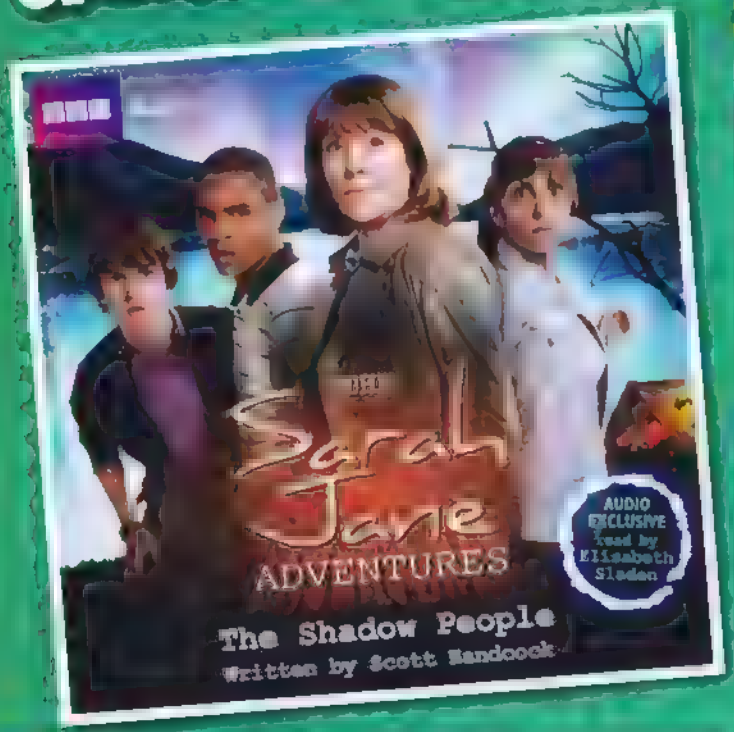

Doctor Who Adventures magazine is the essential weekly read for young *Doctor Who* fans. When you subscribe, not only will you have the magazine sent directly to you every week, but you will also save on the cover price, paying only **£18.50 every three months**, a saving of **30% by Direct Debit only**. Also, subscribe today and we'll send you *The Sarah Jane Adventures – The Shadow People* CD as a welcome gift!

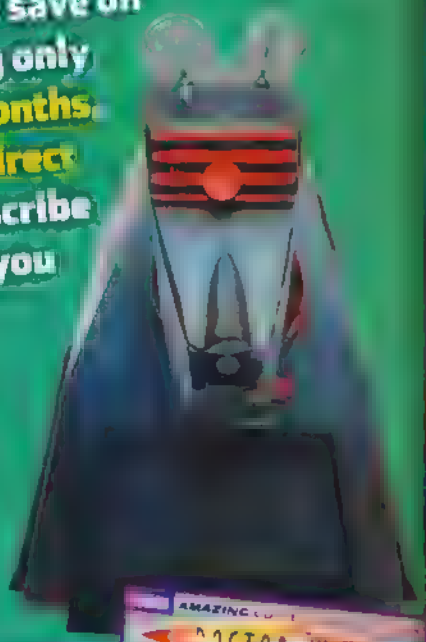

3 EASY WAYS TO SUBSCRIBE

Order online at www.subscribeonline.co.uk/dwa and enter code DWP0110

Call the hotline now on 0844 815 0017 and quote DWP0110

Cut out the coupon below and send it to *Doctor Who Adventures*, PO Box 279, Sittingbourne, Kent ME9 8DF

Yes, I would like to subscribe to *Doctor Who Adventures* magazine and pay £18.50 every quarter (12 issues) by Direct Debit, PLUS get a FREE audio CD. **DWP0110**

WHO'S PAYING?

Title First name

Surname

Email

Address

Postcode Daytime tel

PAYMENT DETAILS Please complete the Direct Debit mandate below

BBC

Instructions to your Bank or Building Society to pay by Direct Debit

Originator's reference – 243208

Please pay BBC Worldwide Ltd Direct Debits from the account detailed in this instruction subject to the safeguards assured by the Direct Debit Guarantee. I understand that this instruction may remain with BBC Worldwide Ltd and if so, details will be passed electronically to my Bank or Building Society.

Name of Bank

Address Postcode

Account name

Sort code Account number

Signature Date

Banks and Building Societies may not accept Direct Debit instructions for some types of account

WHO'S RECEIVING THE MAGAZINES? (If different)

First name

Surname

Address

Postcode Date of birth

Send completed form to: Direct Debit, PO Box 279, Sittingbourne, Kent ME9 8DF

Offer price is £18.50 every quarter

"We need THE DOCTOR"

WILF in THE END OF TIME

DOCTOR WHO ADVENTURES

The Doctor has battled lots of ferocious foes over the years. But what does it take to be the biggest and baddest monster?

What they say

Cybermen and Daleks can terrify their enemies with just one word. But monsters don't have to be loud to be spine-chilling. Some of the scariest don't say anything at all!

DELETE!

EXTERMINATE!

WHAT MAKES THE PERFECT MO

Completely beastly

Monsters don't always have to look like strange aliens – even a normal statue can be the scariest thing in the world. Here's a hint, though – if they look like a giant spider, rhino, cat, pig or beetle, run away – fast!

OINK! OINK!

Slitheen schemes often involve stealing!

Master plans

Monsters often have a grand plan to steal something that doesn't belong to them. This can be money, a planet or even a body! And if you try to stop them they tend to get rather angry.

BZZZZZZZ

Scare factor

To be the perfect monster, you've got to be super-scary. We loved the Adipose, but they were more cute than creepy! If your television tried to steal your face, though, like the Wire did, you'd be very scared indeed! Eeeek!

NSTER?

Bad to the bone?

Monsters don't always know they're being bad – sometimes it's just what they're designed to do. When the Weeping Angels zapped people back in time and fed off the energy, they were doing it in order to survive.

Creepy comebacks

Keep one eye open – the perfect monster is one that is never really beaten. Be careful when you step out of the TARDIS because they might just be back again! The Eleventh Doctor and Amy had better beware.

Lady Cassandra, Dalek Caan and the Judoon all reappeared

BEST OF THE WORST!

HEADS OF SCARES EVERY WEEK!

The DALEKS always come back – the Doctor has fought them more times than any other monster.

The steel CYBERMEN want to upgrade you to make you just like them – monsters made of metal with no feelings!

You'll never see the WEEPING ANGELS coming if you close your eyes, even for a second. Don't blink!

The SONTARANS live for war. They look a bit like baked potatoes, but don't laugh at them – they're vicious and mean.

DOCTOR WHO
ADVENTURES
"I'm... so...
HUNGRY!"
THE MASTER

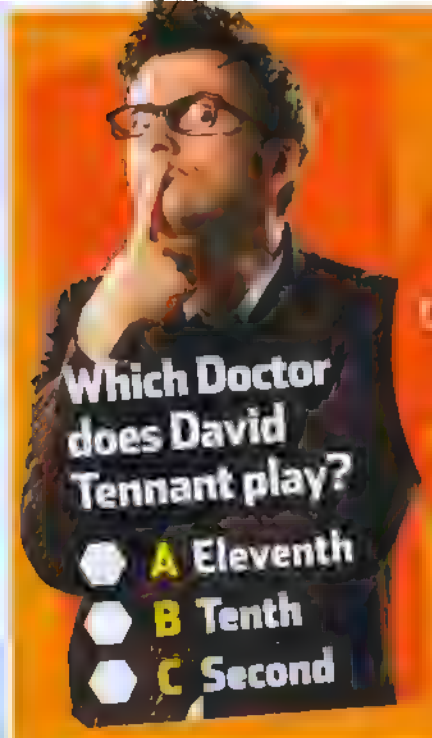

Which Doctor does David Tennant play?

- A Eleventh
- B Tenth
- C Second

Beast Quest

16 winners

HOW TO ENTER:
DWA148 BEAST, PO Box 8951, Market Harborough LE16 0EF
beast148@dwacomps.co.uk

Who wins?

Forensics' Kit

16 winners!

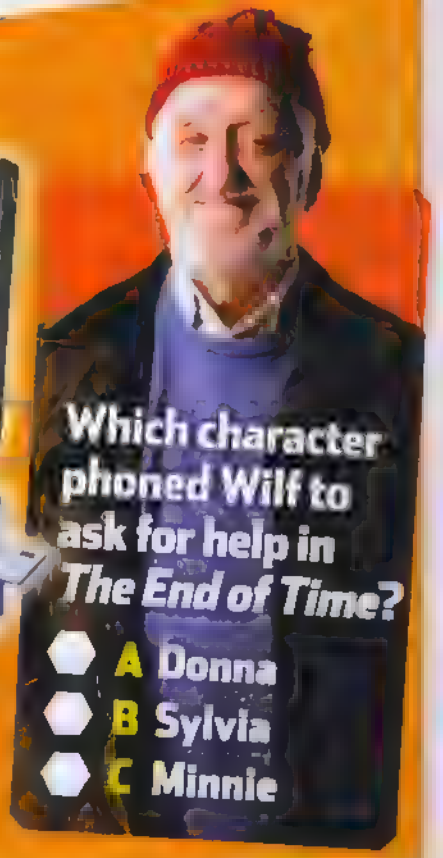

Which character phoned Wilf to ask for help in *The End of Time*?

- A Donna
- B Sylvia
- C Minnie

HOW TO ENTER:
DWA148 FORENSIC, PO Box 8951, Market Harborough LE16 0EF
forensic148@dwacomps.co.uk

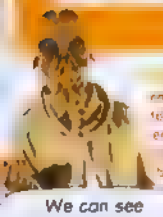

We can see you entering the competition. You will enter! You will enter!

You can enter if you live in England, Wales, Scotland, Northern Ireland or the Channel Islands. Unless someone who lives in your house works for the BBC or BBC Worldwide. 2. A competition for UK residents only. 3. By entering the competition you promise to abide by the rules of the competition. 4. Entries must be received by www.bbc.co.uk/competitions/ukcompetitions. 5. We may use and decide which prizes we offer and we can accept responsibility for lost or damaged prizes. 6. We may not be able to send out the competition prizes if we don't have your correct address and contact details. 7. We will use your name and address to help process the competition. We will then only keep the information we need to run the competition. You can read the BBC Privacy Policy at www.bbc.co.uk/privacy. 8. We will use your name and the county that you live in, your name and age and photo if you've sent one, on Doctor Who Adventures magazine. 9. We may use your name and address and any other details that you give us for the purpose of this competition. We will not use them for any other purpose without your permission. You can read the BBC Privacy Policy at www.bbc.co.uk/privacy. 10. We don't work with people under the age of 16. We don't want children's details. If you are under 16 you need to have your parent or guardian's permission. 11. We don't always give away the prize we say we will give you. Sometimes we give you something of equal value instead. 12. You can find out who the winners are by sending a stamped self-addressed envelope to: Rules ATTN: Rob, Doctor Who Adventures, BBC Worldwide, Woodlands, 80 Wood Lane, W12 0TQ. 13. If we contact you to tell you you've won, but you don't reply within a week, we may have to offer the prize to someone else. 14. We may give away a future competition.

This week's EXTRA GOODIES!

WIN Monster figures

20 winners!

Check out these fantastic new figures from Character Options. They are all monsters from the Doctor's past, and include a **Cyberman, Ice Warrior, Voc Robot, Robot Mummy, Morbius Creature and the scary Master**! We've got **20** to give away*. For a chance to win one, just answer the question on the right.

What is the Master?

- A A Martian
- B A Time Lord
- C A Cyberman

*Winners [illegible] will not be able to state their preference. See page 23 for full terms and conditions.

HOW TO ENTER: Put your answer, name, age, address and daytime telephone number in an envelope and send to **DWA148 MONSTERS, PO Box 8951, Market Harborough LE16 0EF**, or email these details to **monsters148@dwacomps.co.uk**. Closing date: 20 January 2010.

WIN Doctor Who DVD box set

Out on 18 January, the ***Doctor Who: Peladon Tales* DVD box set** contains two stories from when Jon Pertwee played the Third Doctor. In both stories, the Doctor runs into loads of strange creatures on the planet Peladon. We've got **11 copies**, so for a chance to win one, answer the question below.

Who played the Third Doctor?

- A John Smith
- B Jon Pertwee
- C John Simm

11 winners!

HOW TO ENTER: Put your answer, name, age, address and daytime telephone number in an envelope and send to **DWA148 WHODVD, PO Box 8951, Market Harborough LE16 0EF**, or email these details to **whodvd148@dwacomps.co.uk**. Closing date: 20 January 2010. For full competition terms and conditions, see page 23.

MAKE IT!

Vinvocci MASK

Turn yourself green and spiky with this mask!

You will need:

- Thin card
- PVA glue
- Scissors
- Elastic or string

1. Stick the page opposite on to a sheet of thin card using the PVA glue.
2. When it's dry, cut out the mask with a pair of scissors. Carefully cut out the eye holes, too.
3. Make a small hole on either side of the mask. Thread some string or elastic through and knot the ends. You may need to ask an adult to help you get the right length.
4. Pop on your mask – it's much easier than using a shimmer!

"By the saints, that's better – these people are so flat!"
Email us now!

NEW! THE No.1 MAGAZINE & TRADING CARD COLLECTION!

Collect the awesome new Top Gear Turbo Challenge and build up your supercar magazine & trading card collection!

BBC

THE No.1 MAGAZINE & TRADING CARD COLLECTION

TopGear turbo challenge

PART 1 EVERY TWO WEEKS

FERRARI · LAMBORGHINI · GUMPERT · ZONDA · BUGATTI · PLUS MORE!

ISSUE 1 ONLY £1.50 (usual price £2.50)

TOP 10 FASTEST SUPERCARS!

TOP GEAR FUN!

ASTON MARTIN · ALFA ROMEO · AMAZING

- EVERY ISSUE HAS A PACK OF WICKED TRADING CARDS!
- PACKED WITH TOP GEAR ACTION!
- SUPERCAR FACTS & STATS TO COLLECT!
- BEHIND THE SCENES WITH THE TOP GEAR PRESENTERS!
- ACE RACING GAMES AT WWW.TOPGEARTURBO.COM

PLUS! FREE STIG HELMET!

I AM THE STIG!

FREE STIG POSTER!

ON SALE 6 JANUARY!

SUBSCRIBE TODAY!

Get 2 issues every month for only £5

PLUS! Receive 9 exclusive gifts absolutely FREE with your first 5 deliveries!

GET THESE EXCLUSIVE FREE GIFTS!

1. 4 PACKS OF CARDS
2. THE STIG STATIONERY SET
3. MAGAZINE BOXFILE AND HOLOGRAPHIC STICKERS
4. TOP GEAR RUCKSACK
5. TOP GEAR BEANIE HAT

CALL THE ORDER HOTLINE NOW ON 0844 493 5444 OR VISIT www.topgearturbo.com/subscribe

DOCTOR WHO
THE HIGHEST STAKE
THE TENTH DOCTOR'S UNTOLD STORIES
Two ships dart through ruined cities on the abandoned planet of Jelsen – locked in a race for their lives!
Have you flown one of these before, Doctor?
Story EDDIE ROBSON Art JOHN ROSS Colours ALAN CRADDOCK

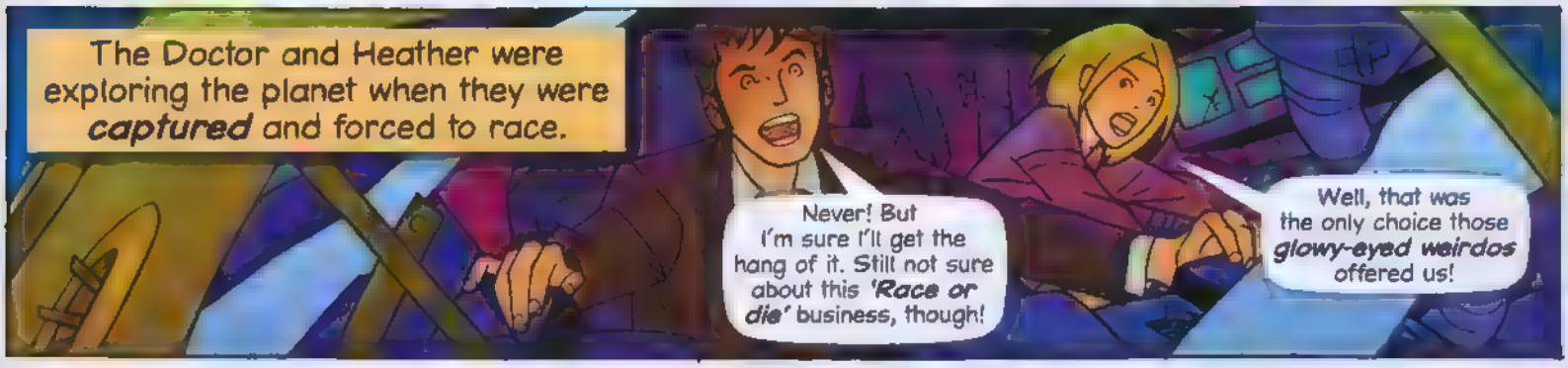
The Doctor and Heather were exploring the planet when they were captured and forced to race.
Never! But I'm sure I'll get the hang of it. Still not sure about this 'Race or die' business, though!
Well, that was the only choice those glowy-eyed weirdos offered us!

The Doctor and Heather's opponents are Jossi and Karter, two young friends who wandered too close to the planet.
Bank round on this corner. Try and cut them off, make them slow down.
Somebody's got to lose this race – and it's not going to be us!

The Lords of Jelsen are pleased with how their race is going.
Let's make this interesting. Summon the N-Fish!

Er, Doctor... What are those?

N-Fish! They're *blocking* our way. Hold tight, Heather.
Why? What are you going to do?

See, Heather? The tail *looks* solid, but really it's about as tough as *hair*.
ZWOOOM!

Look! Is that what will happen to us if we lose? *Trapped* here like *ghosts*, making the exact same circuit over and over again.
Those Lords are a *cruel* bunch. No wonder this planet's been *abandoned*.

They are about to arrive at the *Fork of Fate* - this could decide the winner.
This is *most entertaining*.

Er... Which way do we *go*?
I don't know!

Doctor, all the paths have got ghost ships going down them, except that one.
Most of the losers will have chosen the wrong path here. So that's probably the right route.
Looks like they've worked it out. Follow them!
The finish line – and we're in the lead! But that means the others be trapped here!
Finish
Don't worry, Heather – I've got an idea.
Finish
What? Are they... slowing down?
Yeah, they are. Definitely. But why?
A dead heat? But one of them must have finished before the other, even if only by a millionth of a second.
No. We can't separate them. What do we do?

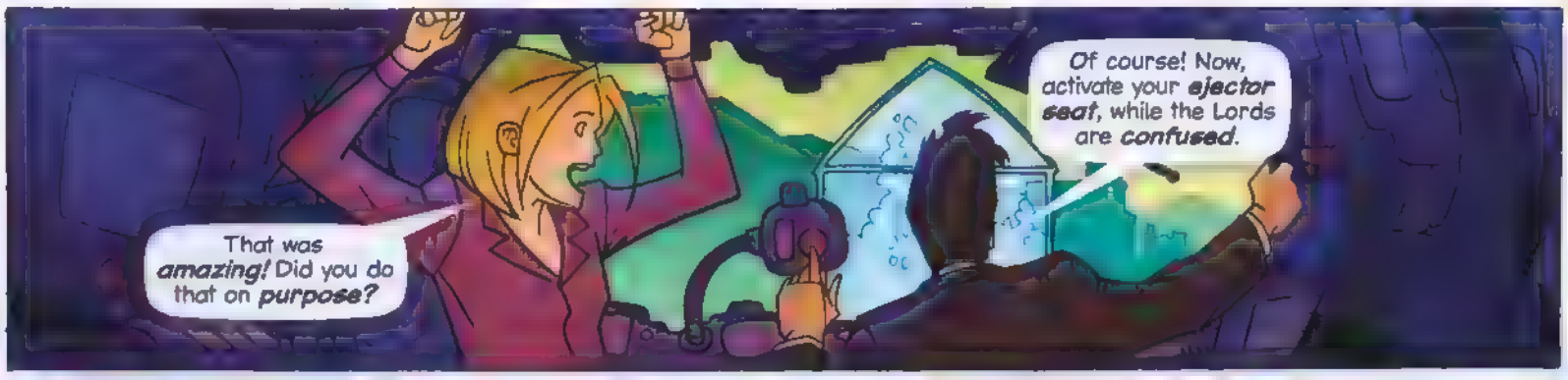
That was *amazing!* Did you do that on *purpose?*
Of course! Now, activate your *ejector seat*, while the Lords are *confused*.

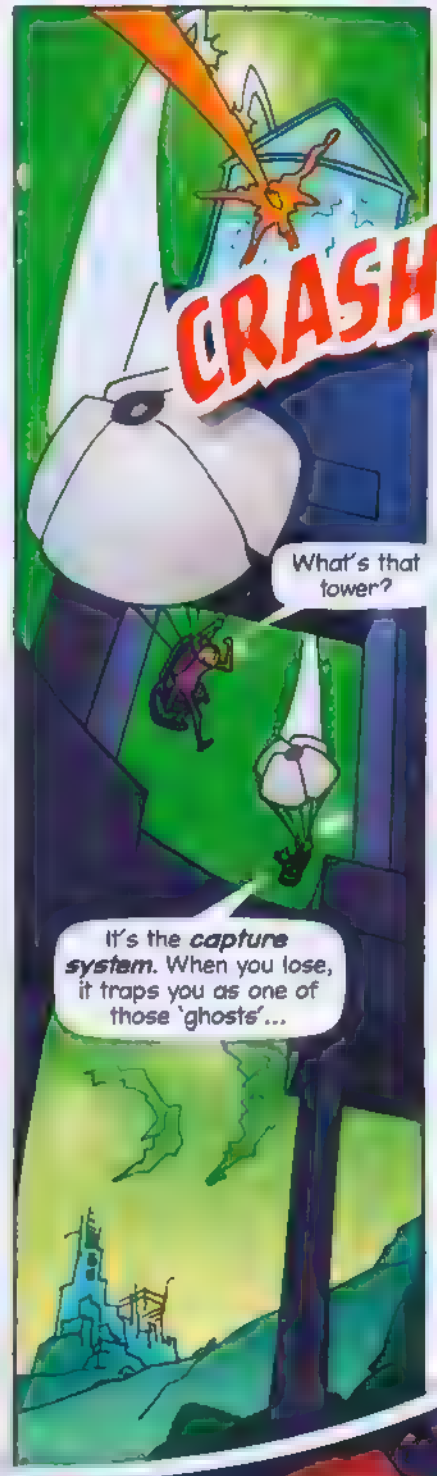
CRASH!
What's that tower?
It's the *capture system*. When you lose, it traps you as one of those 'ghosts'...

... But now that it's *gone*, the ships will all be able to *escape!*

Wow! That was pretty *smart driving!* Need a lift?
Yes please! Let's *get out of here* before the Lords get their act together.

So how did you *do* that?
It was all a matter of *timing*...

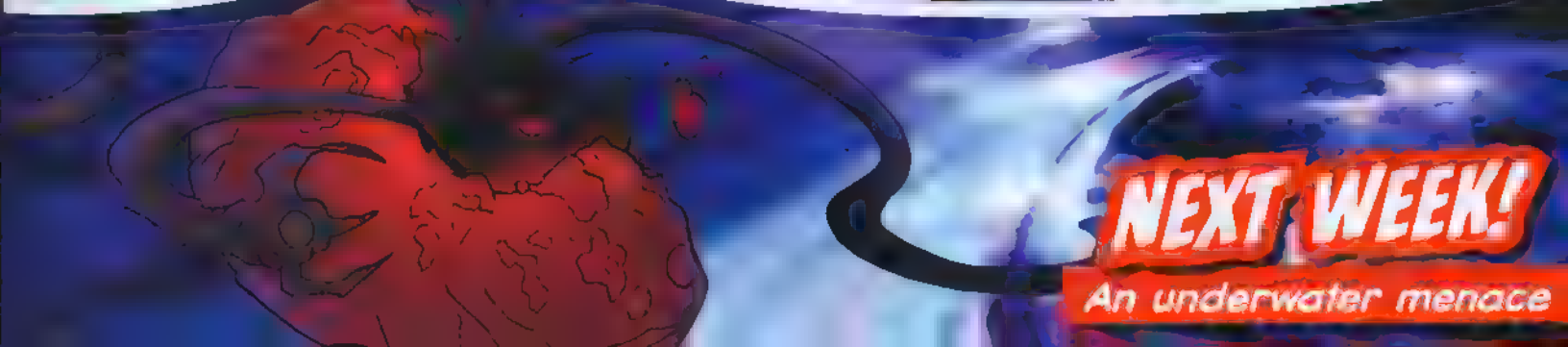
NEXT WEEK!
An underwater menace

THE DOCTOR'S DATA

The Elder of the Ood

Who is he?

The Elder is an ancient and wise old Ood. He is troubled by visions that he does not fully understand.

How do his visions happen?

He gathers a circle of Ood to sit and join hands. When the circle is complete, the visions begin. This is called the Dreaming.

What do the Ood see?

They are able to see both the past and the future. The Elder knows that a mysterious hand picked up the Master's ring after everyone saw him die. He also has visions of Wilf, and says that everyone in the universe is having bad dreams about the Master.

How can he see all this?

The Ood have gained the power to see through time because time is bleeding. The Elder warns the Doctor that events from years ago threaten to destroy the future, the present and the past. His eyes turn red when he gives this warning.

WATCH OUT FOR...

The Elder's head – it looks like like a brain that's been split in two. Yuck!

Doctor Who Adventures – DOCTOR'S DATA collection. Cut out and keep them all!

PICK THE PAIRS

Two of these TARDISes are the same size, and another two are facing in a different direction to the others. See if you can spot both pairs.

SAME SIZE

DIFFERENT DIRECTION

CHIN, CHIN!

Identify this horrible bunch from their jaws.

1

2

3

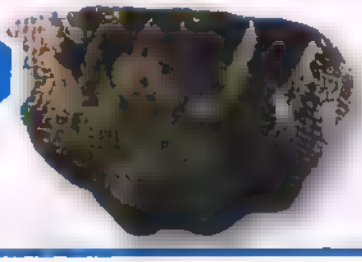

4

5

Parallel pictures!

These two pictures might look identical, but the second one has five differences. Can you spot them all?

1

2

ANSWERS:

PICK THE PAIRS! Same size 2 and 5. Different direction 3 and 4. **CHIN CHIN!** A. Dales Sec Hybrid B. The Grasse C. Stratocrow D. Werewolf E. Heavy [illegible] **PARALLEL PICTURES!** [illegible] 2 The book [illegible] 3 [illegible] 4 A line is missing from the TARDIS wall next to Will 5 Some grooves have vanished from the front of the console

DOCTOR · WHO
ADVENTURES

Contact Doctor Who Adventures

Write: BBC Worldwide, Media Centre, 201 Wood Lane, London W12 7TQ

Email: dwa@bbc.co.uk

Don't forget to include your name, age, address and phone number! If you write to us, always send everything in a sealed envelope.

Want to subscribe?
Enquiry number – 0844 844 0260
Order number – 0844 815 0017
Full UK annual subscription – £107.10
All other enquiries: 020 8433 2165

THE TEAM *and what we'll miss most about the Tenth Doctor*

EDITOR **Moray Laing**
Everything, especially 'I'm sorry, I'm so sorry.'

DEPUTY EDITOR **Paul Lang**
"Wooooooooooool..."

SENIOR ART EDITOR **Nikki Davies**
His cheekiness and spiky hair

PRODUCTION EDITOR **Lisa Millett**
Absolutely everything

DESIGNER **Melanie C...**
...still refuse to accept he's gone!

EXIT INTERVIEW **The Tenth Doctor**
Being him!

EDITORIAL DIRECTOR **Corinna Shaffer**
GROUP EDITOR **Samantha Robinson**
GROUP ART DIRECTOR **Terry Hewitt**
GROUP PRODUCTION EDITOR **Carolyn Coward**
GROUP MARKETING MANAGER **Helen Joubert**
SENIOR MARKETING EXECUTIVE **Abigail Peel**
BUYING MANAGER **Jane Easton**
COVERMOUNT BUYER **Preeya Nagar**
CIRCULATION MANAGER **Zoe Helme**
MANAGEMENT ACCOUNTANT **Richard Field**
GROUP PRODUCTION MANAGER **Kali Pickersgill**
PRODUCTION **Emma Purdy, Lara Onwordi**
GROUP ADVERTISING MANAGER
Claire Stidwell 020 8433 3722

MANAGING DIRECTORS, BBC CHILDREN'S MAGAZINES
Jayant Pye, Toni Rennell
CIRCULATION DIRECTOR **Chris Gadsby**
FINANCE DIRECTOR **Kevin Langford**
DEPUTY MANAGING DIRECTOR **Nicholas Brett**
MANAGING DIRECTOR, BBC MAGAZINES **Peter Phippen**

EDITORIAL ... **Juliet Bowison** (Producer, CBBC); **Jon Godwin** (Course Director, Cardiff University); **Tim Holmes** (Managing Director, Mykindaplace); **Charlie Rodmayne** (Managing Director, Mykindaplace); **Donna Taberer** (Deputy Controller, Leisure and Factual Entertainment, BBC)

CONTRIBUTORS: **Mel Bazalel, Annabel Gibson, Jason Loborik** (WORDS); **Lee Binding, Louise Robinson, Chris Swales** (DESIGN)

THANKS TO: **Rahela Begum, Bethan Britton, Claire Cardingley, Russell T Davies, Gemma Shaper, Julie Gardner, Ian Grutchfield, Steven Moffat, Jo O'Leary, Susan Palmer, Edward Russell, Gary Russell, Tom Spilsbury, Michael Stevens, Alex Thompson, Dave Turbitt, Kate Walsh, Peter Ware, Piers Wenger, Beth Willis, Rebecca Windsor**

DOCTOR WHO ADVENTURES is published every week by BBC Magazines, a division of BBC Worldwide Ltd, Media Centre, 201 Wood Lane, London W12 7TQ. BBC Magazines is owned by the BBC and our profits are returned to the BBC for the benefit of the licence-fee payer. Reprographics by BBC Worldwide. Printed by Polestar, Colchester. © BBC Worldwide Ltd 2010. All rights reserved. DOCTOR WHO ADVENTURES is printed on UPM Star Gloss 80gsm produced by UPM/KYMMENE from the ... mill, Finland. It is elementally chlorine free and coated with kaolin from Brazil or America. BBC Magazines is working to ensure that all of its paper is sourced from well-managed forests. This magazine can be recycled for use in newspapers and packaging or used to wrap the Master's chips in!

THE TENTH DOCTOR'S ADVENTURES

Tick the ones you have seen ✓

CHRISTMAS 2006

- The Runaway Bride

2007

- Smith and Jones
- The Shakespeare Code
- Gridlock
- Daleks in Manhattan
- Evolution of the Daleks
- The Lazarus Experiment
- 42
- Human Nature
- The Family of Blood
- Blink
- Utopia
- The Sound of Drums
- Last of the Time Lords

CHRISTMAS 2008

- The Next Doctor

2009 SPECIALS

- Planet of the Dead
- The Waters of Mars
- The End of Time, Part One
- The End of Time, Part Two

OTHER SPECIALS

- Born Again (Children In Need)
- Attack of the Graske
- The Infinite Quest
- Time Crash (Children In Need)
- Music of the Spheres
- The Wedding of Sarah Jane Smith
- Dreamland

ADVERTISEMENT

BBC DVD

THE Sarah Jane ADVENTURES

BRAND NEW DVD
On sale
OUT NOW!

Over 5 hours

BBC logo and The Sarah Jane Adventures and SJA (word mark and logo) are trade marks of the British Broadcasting Corporation and are used under licence. The Sarah Jane Adventures and SJA logos © BBC 2007. BBC Logo © BBC 199

amazon.co.uk

Also available at all good stockists

Subject to availability and change or withdrawal without notice. Prices and information are correct at time of going to print. Prices exclude postage and packaging. Postage and packaging is applied to each item in accordance with Amazon.co.uk's standard delivery rates and policies. We offer Free Super Saver Delivery and unlimited Free One-Day Delivery with Amazon Prime, both subject to terms and conditions. Terms and conditions apply - see www.amazon.co.uk for details.

DOCTOR · WHO
ADVENTURES

ARE YOU READY FOR THE NEW DOCTOR?

Amazing collector's edition

Doctor Who Adventures begins the New Year with a bang! Watch the Tenth Doctor regenerate into the Eleventh Doctor with this week's special lenticular cover.

Inside, ***Doctor Who Adventures*** says goodbye to the Tenth Doctor and hello to the Eleventh Doctor, played by Matt Smith. Don't worry though – underneath he's still the same hero that you know and love.

The Doctor has battled lots of ferocious foes over the years – this week ***Doctor Who Adventures*** finds out what it takes to be the biggest and baddest monster.

All this, and…

- **FREE** stickers of *The End of Time*
- Fact File: What we'll miss about the Tenth Doctor
- Top 10 Heroic Exits
- Amazing posters from *The End of Time*
- **Subscription offer** – subscribe today and save a fantastic 30% PLUS, get a **FREE** Sarah Jane Adventures audiobook as a welcome gift

Issue 148 of *Doctor Who Adventures* magazine is out Thursday 7 January, price £2.10

Doctor Who sits within BBC Worldwide's Global Brands division and has a commercial portfolio across DVD, merchandising, digital download and publishing (magazines, books and audiobooks). The show is available internationally from 93 broadcasters in 47 territories, from Spain to Serbia, Israel to Iceland. Since the new series began in 2005, over 3 million DVDs, over 1.5 million adult titles from BBC Books and 1.3 million children's books from Penguin and over 600,000 audiobooks have been sold, while 1.5m people have toured the Doctor Who Touring Exhibition. The brand is consistently one of the UK's top ten licenses, and the Doctor Who Annual 2009 was the number 2 best-selling annual in the Children's Bookscan charts. Children's magazine *Doctor Who Adventures* sells 57,000 copies every week, making it the bestselling children's title in terms of retail sales value, while downloads of the series regularly reach number one on iTunes. With the arrival of the 11th Doctor, played by Matt Smith, BBC Worldwide is currently looking at a range of commercial products to extend audiences enjoyment beyond the television programme.

From: Doctor Who Adventures [timeagentnewsletter@bbc.co.uk]
Sent: 08 January 2010 15:31
To: [redacted]
Subject: Are you ready for the new Doctor?

If you are having trouble reading this newsletter, view the online version.

Time Agent Newsletter

ARE YOU READY FOR THE NEW DOCTOR?

Hi, Time Agent!

Have you recovered from all the excitement of **The End of Time** yet? We thought it was amazing – an absolutely brilliant farewell to the **Tenth Doctor**. Don't forget to write to us and tell us what you thought. Send your **letters and drawings** to **dwa@bbc.co.uk**.

We've now met the **Eleventh Doctor**, and he's on the cover of **Doctor Who Adventures** this week. But so is the **Tenth Doctor** - at the same time! That's because we've got an extra-special, **regenerating cover** where the Doctor's face transforms. It's a fantastic collector's edition that you won't want to miss.

There's loads of other cool stuff this week, including:

- The five most **amazing moments** from The End of Time, Part 2
- What we'll **miss most** about the Tenth Doctor
- Doctor Who's top 10 **heroic exits**
- A look at what makes the **perfect monster**
- A cut-out **Vinvocci mask**, so you can turn yourself into a cactus
- A **race to the death** for the Doctor in our all-action **comic**

Plus, there's a sheet of **exclusive stickers** from The End of Time and a cool **wall-chart guide** to all of the **Tenth Doctor's adventures**. You can tick the ones you've seen and catch up on any you haven't.

See you next week!

The DWA Team

DID YOU KNOW?

The **Weeping Angels**, voted Scariest Monster by Doctor Who Adventures readers, are coming back! The Eleventh Doctor will battle them in one of his new adventures. Don't **blink**, Doctor!

ASK MATT!

Have you got a question you'd love to ask **Matt Smith**, the new Doctor? Send it to us at **dwa@bbc.co.uk**, putting ASK MATT in the subject line. If you're lucky, he might answer it in Doctor Who Adventures!

TELL US ALL ABOUT YOU!

Want to help us make **Doctor Who Adventures** even better? Join our new **online reader panel** and we'll send you some questions once a month. You might even win a **prize**, just for telling us what you think! Go to **www.bbcmagazineinsiders.com** and sign up today.

TIME AGENT UPLOAD

We need your letters and drawings from **Doctor Who**! Send them to **dwa@bbc.co.uk** putting UPLOAD in the subject line. We read every letter!

SUBSCRIBE TO DOCTOR WHO ADVENTURES

Never miss an issue of **your favourite magazine** by having it **delivered direct to your door every week**! Plus, you can save over £40 on the shop price!
Subscribe now

TOP GEAR TURBO CHALLENGE

Check out the fantastic new **Top Gear Turbo Challenge magazine** and **trading card collection**! Issue 1, with two packs of trading cards, is on sale now priced just £1.50. Plus, subscribe and get **NINE** exclusive **FREE gifts**. Start your collection now!

Unsubscribe from this email | **Doctor Who on bbc.co.uk**

BBC Magazines

© BBC Worldwide Ltd. The Doctor Who word mark and logo are trademarks of the BBC. Doctor Who Adventures logo © BBC. BBC Magazines is owned by the BBC and our profits are returned to the BBC for the benefit of the licence-fee payer.

Doctor Who Adventures | Media Centre | 201 Wood Lane | London | W12 7TQ | 020 8433 3825

BBC Worldwide Ltd is a subsidiary of the British Broadcasting Corporation
Registered office: Media Centre, 201 Wood Lane, London W12 7TQ
Registered number: 1420028, England